The 184th

HAILSHAM FATSTOCK SHOW

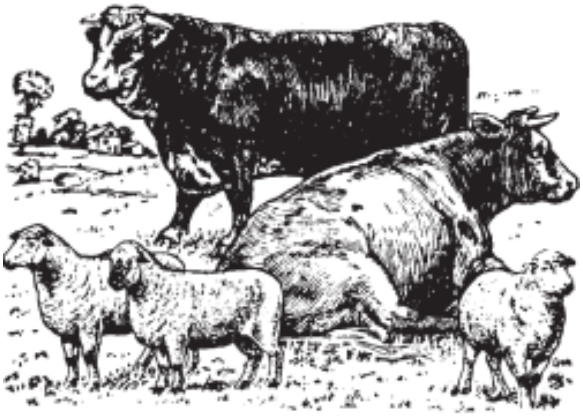

WEDNESDAY 2nd DECEMEBER 2026

JUDGING TO COMMENCE AT

CATTLE: 9.30AM
SHEEP: 9.30AM
PIGS: 9.30AM

CHAIRMAN
J HOBDEN

PRESIDENT
M AKEHURST

HON.SECRETARY
HELEN KIRBY
Mobile 07930 305386

SOUTH EAST MARTS
S M E
Auctioneers

www.southeastmarts.co.uk

JUDGES

CATTLE: **ANDY CLARKE**

SHEEP: **NICK PAGE**

PIGS: **ANDY CLARKE**

BEST TURNED OUT BEAST: **SUE WATSON**

****

CUP STEWARD: Mrs. K. Major

RESULTS: A. Courtney

PASSPORTS: South East Marts

****

VICE PRESIDENTS

AGL Ainslie; A Ainslie; Mrs C Allan; JH Bingham; G Brain; T Candler; P Collinson; A Courtney; J Courtney; G Fowlie; A Fulk; G Grimston; S Habberfield; Mrs O Hagues; J Hobden; M Hole; R Holmes; L Howard; S Hutchings; J Kerswell; D Lambert; M Major; B Maskell; M Miller; CW Passmore; N Pile; R Pomfret; R Russell; A Samuel; D Southhouse; PR Stotesbury; D Unsworth-White; R R Waters; S Wareham; S Watson; A Westgate; SWC Winchester

****

HON VETERINARY SURGEON: CLIFFE VETERINARY GROUP LEWES

****

The secretary wishes to thank the staff at Hailsham Market for all their support

The Committee would like to thank all our class sponsors for their continued support.

Also: NFU Mutual for sponsoring special rosettes & prize cards.
South East Marts for sponsoring class rosettes.
Watsons - Heathfield Auctions for sponsoring menus.
All who kindly donated Raffle Prizes and Auction Lots

****

Times of Show Day Selling:-
11.00 Calves & Pigs
11.30 Lambs
Show Cattle to follow the auction of sheep
Followed by Commercial Cattle
There will also be a Charity Auction, with proceeds going to the
Presidents Charity of choice
East Sussex Farmers Benevolent Fund

ALL EXHIBITORS: Would you please notify the Secretary by 5pm. Tuesday 3rd December, of any animals not forward. Please ensure that all livestock are accompanied by the appropriate paperwork and tagging requirements. Also please note that all animals must be in the show yard by 9am on the morning of the show or be liable, at the discretion of the committee to forfeit all claims.

The Committee would like to thank all the generous contributors to last year's charity.

KSS Air Ambulance

CATTLE

Stewards; D HARRIS & J HOBDEN

CLASS 1: PUREBRED NATIVE STEER OR HEIFER

Sponsored by **CHANTELLE's CATERING,** Hailsham Market Café

1 G A Innes,
UK261523 702784, 14/4/25, Sussex
2 J Hobden,
UK270403 200365, 13/01/25, Sussex
3 J Hobden,
UK270403 600390, 22/03/25, Sussex
4 JFH Farming,
UK265985 600220, 24/09/24 Sussex
5 D Spanton,
UK271117 300254, 19/03/25, Sussex

CLASS 2: STEER sired by a Native bull.

Sponsored by **POMFRET BUTCHERS**, Heathfield

6 G A Innes,
UK261523 702805, 30/04/25, Sussex
7 Bonnie Russell-Baldock,
UK277581 100020, 10/06/25, Beef Shorthorn
8 J Hobden,
UK270403 500354, 25/10/24, Sussex

CLASS 3: HEIFER sired by a Native bull.

Sponsored by **K RUSSELL & FAMILY**, Mountfield

CLASS 4: STEER sired by a Continental bull.

Sponsored by **ROADWAYS (HAILSHAM) CONSTRUCTION CO.**,

9 M Hagues
UK262563 600131, 15/01/25 Sim x
10 D Southouse,
UK262506 100712, 23/3/25, Limousin
11 D Southouse,
UK262506 300721, 14/5/25, Limousin

CLASS 5: HEIFER sired by a Continental bull.

Sponsored by **FORGE FARM MEATS,** Southborough

12 D Southouse,
UK262506 300707, 16/2/25, Limousin
13 D Southouse,
UK262506 200706, 16/2/25, Limousin
14 J Hobden,
UK270403 600362, 4/11/24, Lim x
15 J Hobden,
UK270403 400395, 4/04/25, Lim x
16 Bonnie Russell-Baldock,
UK274115 700227, 8/5/25, British Blue x
17 Keeley & Hoben
UK262533 701465, 20/02/25, Lim x
18 Keeley & Hoben
UK262533 301489, 03/03/25, Lim x

CLASS 6: BEST YOUNG HANDLER of a Steer or Heifer

To be judged on the handler, Young stock persons to be 21 or under on show day (under 16's to be accompanied by an adult) Winner of Class 6 is not eligible for the Championship

Sponsored by **GUY GRIMSTON,** Ringmer

19 J Southouse,
UK262506 100684, Limousin x
20 T Southouse
UK262506 600689, Limousin x
21 Bonnie Russell- Baldock
UK274115 700227, British Blue x
22 D Phillips,
Sim x

CLASS 7: A PAIR OF CATTLE

Sponsored by **GUY GRIMSTON,** Ringmer

23/24 DG Southouse,
UK262506, Limousin
25/26 M Hagues
UK262563, Sim x
27/28 J Young
UK261503, Sussex

29/30 S N Cook,
UK262174 200917, Sussex

CLASS 8: COMMERCIAL STEER OR HEIFER of any breed
untrimmed and unhaltered, of any breed or cross

Sponsored by **LITTLEWOOD FENCING,** Battle

31 M Hagues,
Sim x,
32 DG Southouse,
UK262506 500716, 25/4/25, Lim
33 JW Steele & sons
UK263418 60261, 30/08/25, Hereford x
34 J Young,
UK261503 400083, 10/3/25, Sussex
35 S N Cook,
UK261952 203238, 21/02/25, Simmental

CLASS 9: PEN OF 3 COMMERCIAL CATTLE
untrimmed and unhaltered, of any breed or cross

Sponsored by **LITTLEWOOD FENCING,** Battle

36/37/38 M Hagues,
Sim x,
39/40/41 DG Southouse,
Uk262506 200713. 300714, 600717, Lim
42/43/44 SN Cook,
UK268499, Simmental x
45/46/47 SN Cook,
UK261952, Sussex x

O.T.M CLASSES

CLASS 10: CULL COW

Sponsored by **MJ & ML MCCUBBINE,** Horley

Please note all cull cows being entered into the show must be in market no later than 10.30 am, anything after this time will not be judged.

G A Innes
UK261523 201764, 17/10/15, Sussex
SN Cook,
UK261952 102670, 27/05/21,
SN Cook,
UK261952 302672, 27/05/21,
Further entries accepted on the day for Class 10 Only.

LAMBS

MESSRS D GEARING, A FENNER, A WESTGATE & MARKET STAFF

CLASS 13: PAIR OF LAMBS OF ANY BREED

Sponsored by **FRIDAY STREET FARMERS,** Eastbourne

300 Gareth Evans
301 John Chadwick, New House Farm Partnership
302 John Chadwick, New House Farm Partnership
303 Rupert Coles
304 SWC Winchester
305 DT & KJ Tester
306 A D Woolgar
307 Friday Street Farmers
308 E Lawrence
309 L Curtis

CLASS 14: THREE LAMBS OF ANY BREED OR CROSSBREED

Sponsored by **CLIFFE VETS,** Lewes

310 JG Eales & Sons
311 New House Farm Partnership
312 Leighton Snelgrove
313 Rupert Coles
314 SWC Winchester
315 DT & KJ Tester
316 K Reed
317 A D Woolgar
318 Friday Street Farmers
319 E Lawrence
320 L Snelgrove
321 L Curtis

CLASS 15: FOUR LAMBS OF ANY BREED OR CROSSBREED

Sponsored by **GUY GRIMSTON,** Ringmer

322 JG Eales & Sons
323 Richard Gorringe
324 K Reed
325 Friday Street Farmers

CLASS 16: FIVE LAMBS OF ANY BREED OR CROSSBREED

Sponsored by **HAGUES AGRICULTURAL CONTRACTORS,** Boreham Street

328 JG Eales & Sons
329 DT & KJ Tester
330 Friday Street Farmers

CLASS 17: THREE LAMBS SIRED BY A BRITISH NATIVE RAM

Sponsored by **SOUTHERN FARMERS LTD,** Cranbrook

331 CG & AA Brooker & Son
332 Richard Gorringe
333 Richard Gorringe
334 Charles Bull

CLASS 18: THREE LAMBS SIRED BY A SUFFOLK OR ITS CROSS

Sponsored by **COURTNEY COMMERCIAL**

335 James Hamilton
336 Ashdown & General
337 Ashdown & General

PIGS

M HAGUES & MARKET STAFF

CLASS 19: A PAIR OF PORKERS,

having a total liveweight not exceeding 150kg

Sponsored by **HARRIS BROS HAULAGE,** Boreham Street

120 D Phillips
121 D Phillips
122 J Knight
123 CH & PF Green
124 R Jarvis
125 R Jarvis

CLASS 20: ONE PAIR OF PORKERS,

having a total liveweight of between 151-208kg

Sponsored by **LITTLEWOOD FENCING,** Battle

124 Will & Janet Murphy
125 Derek Crush
126 CG & AA Brooker & Son
127 CG & AA Brooker & Son
128 J Knight
129 The Montreal Estate

CLASS 21: ONE FAT PIG

Sponsored by **FOXDOWN CONSTRUCTION**

130 Derek Crush
131 CG & AA Brooker & Son
132 The Montreal Estate

SPECIAL PRIZES

STEWARDS: MESSRS. M. HAGUES, L. GEARING AND C. GOWER.

Note: Special Prizes may be won only by exhibits bona fide sold by Auction on the Show Day.

1. **THE AM HARRIOTT TROPHY** for the best EXHIBIT IN CLASS 6.

2. **THE GEORGE MORTIMER-LEE PERPETUAL CHALLENGE CUP** to the owner of the best COMMERCIAL STEER or HEIFER in Class 10.

3. **THE ALFRED WESTON PERPETUAL CHALLENGE CUP** to the owner of the best PAIR OF STEERS OR MAIDEN HEIFERS.

4. **THE GRAHAM FORD PERPETUAL CHALLENGE CUP** for the best HEREFORD X BEAST.

5. **THE GWYNN JEFFREY'S PERPETUAL CHALLENGE CUP to the owner of the best STEER OR HEIFER SIRED BY A SUSSEX BULL.**

6. **THE H.T. HOBDEN PERPETUAL CHALLENGE CUP** for the best HEIFER SIRED BY A SUSSEX BULL.

7. **A TROPHY** to the owner of the SUPREME CHAMPION BEAST presented by the Show.

8. **THE CHAMBER OF COMMERCE PERPETUAL CHALLENGE CUP** to the owner of the BEST BUTCHER'S BEAST presented by the Eastbourne and District Chamber of Commerce.

9. **PERPETUAL CHALLENGE SALVER** to the owner of the RESERVE CHAMPION BEAST presented by MESSRS. J.W. & C.H. CATT.

10. **THE CHURCH FARM AND STUD PERPETUAL CHALLENGE TROPHY** for the CHAMPION STEER in the Show.

11. **A SASH & £15** for the CHAMPION STEER presented by farmbankmanager.co.uk.

12. **THE HAILSHAM FATSTOCK SHOW PERPETUAL CHALLENGE CUP** for the RESERVE CHAMPION STEER.

13. **THE TOM PARSONS PERPETUAL CHALLENGE CUP** for the CHAMPION HEIFER in the Show.

14. **A SASH & £15** for the CHAMPION HEIFER presented by farmbankmanager.co.uk.

15. **THE S. BROOKS PERPETUAL CHALLENGE CUP** for the RESERVE CHAMPION HEIFER.

16. **THE P.W. SAUNDERS CHALLENGE CUP** for the best STEER SIRED BY A CONTINENTAL BULL.

17. **THE M. BROOKER PERPETUAL CHALLENGE CUP** for the best HEIFER SIRED BY A CONTINENTAL BULL.

18. **THE PERPETUAL CHALLENGE CUP** presented in memory of the late K.G. Elphick for the best BEAST SIRED BY AN ABERDEEN ANGUS or GALLOWAY BULL.

19. **THE W.H. JOSLIN PERPETUAL CHALLENGE TROPHY** for the best BEAST BRED BY ITS OWNER.

20. **SUSSEX SPECIAL ROSETTE** offered by The Sussex Cattle Society for the best beast sired by a Registered Sussex bull and out of any other breed or cross (particulars of the bull must be given on entry form). Cattle sired by a Sussex bull entered at the show are eligible for the **PETER SZECHENYI TROPHY.**

21. **ABERDEEN ANGUS ROSETTES** for the best and reserve best animal by or out of a pure bred Aberdeen Angus Presented by the Aberdeen Angus Cattle Society.

22. **THE SOUTH EASTERN BLONDE CLUB** offer a trophy and rosette to the BEST BLONDE OR CROSS SIRED BY A BLONDE.

23. **LIMOUSIN SPECIAL ROSETTES and £25** presented by the South East Limousin Cattle Club to the best Limousin sired steer and the best Limousin sired heifer.

24. **THE SOUTH EAST LIMOUSIN CLUB** also offer £25 for THE BEST PUREBRED STEER AND PUREBRED HEIFER bred by the exhibitor.

25. **BRITISH LIMOUSIN CATTLE SOCIETY SASH** presented by the South East Limousin Club to the owner of the Champion Beast if sired by a Limousin Bull.

26. **THE PIPER PERPETUAL CHALLENGE TROPHY** presented by Mrs. E.M. Piper in memory of the late Archie Piper for the best purebred steer or heifer other than a Continental. The owner/exhibitor to reside within a 15 mile radius of Hailsham Market.

27. **THE TOM GOLDSMITH PERPETUAL CHALLENGE CUP** to the Exhibitor gaining most points in the CATTLE CLASSES and not having won a cup on the Show Day. Points to be:-

1st Prize 3 points;
2nd Prize 2 points and
3rd Prize 1 point.

28. **THE D. & D. PERPETUAL CHALLENGE CUP** to the STOCKMAN of the CHAMPION FAT BEAST.

29. **A £10 STOCKMAN'S PRIZE** to the Exhibitor with the BEST TURNED OUT BEAST in the Cattle Classes.

30. **THE B.O.C.M. PERPETUAL CHALLENGE CUP** for the best PEN OF LAMBS in Class 14.

31. **THE B.O.C.M. PERPETUAL CHALLENGE CUP** for the best PEN OF LAMBS in Class 15.

32. **THE J. & J. MILES PERPETUAL CHALLENGE TROPHY** for the best PEN OF LAMBS in Class 16.

33. **THE M. BROOKER BOWL** for the BEST PEN OF LAMBS in Class 17.

34. **THE BEECHING CUP** for the BEST PEN OF LAMBS in Class 18 shown by a regular market vendor.

35. **THE L.J. BONIFACE PERPETUAL CHALLENGE CUP** for the CHAMPION PEN OF LAMBS.

36. **THE SOUTH EAST TEXEL GROUP HAS DONATED £20** for the best PEN OF LAMBS SIRED BY A TEXEL.

37. **THE GEORGE ALLEN PERPETUAL CHALLENGE CUP** to the owner of the HEAVIEST SOW.

38. **THE A.W. ANGEAR PERPETUAL CHALLENGE BOWL** for the CHAMPION PEN OF PIGS.

39. **THE JOHN WRIGHT PERPETUAL CHALLENGE CUP** to the Exhibitor gaining most points in the PIG CLASSES. Points to be:-

1st	Prize	3	points;
2nd	Prize	2	points and
3rd	Prize	1	point.

40. **THE THOMAS FIELD MEMORIAL CHALLENGE CUP** (presented by Mr. F. Geall) to the Exhibitor gaining most points in the whole. Points to be:-

1st	Prize	3	points;
2nd	Prize	2	points and
3rd	Prize	1	point.

* * * * * * * *

ALL CUP WINNERS MUST COVER THEIR TROPHIES ON THEIR OWN INSURANCE POLICIES.

* * * * * * * * * * *

SOUTH EAST LIMOUSIN CATTLE CLUB
LIMOUSIN
THE CARCASE BREED

Region: Hampshire, Berkshire, Surrey, Sussex, Kent & Isle Of Wight
Our club is open to all enthusiasts of the LIMOUSIN cattle breed
We hold annual "Herd Competitions"
For the Commercial & Pedigree Herds

Chairman: Sam Drury 07834 558139
Visit our web page: www.southeastcattleclub.co.uk
and join us on Facebook !!

Congratulations to all exhibitors at Hailsham

SOUTH EAST MARTS
HAILSHAM MARKET

Auctioneers

MONDAY – SALES OF STORE CATTLE & BREEDING STOCK
(Spring & Autumn)

WEDNESDAY EVERY WEEK – SALES OF PRIME CATTLE,
CULL COWS/OTM *(including TB exempt cattle)*
CALVES, CULL, STORE & BREEDING SHEEP,
CULL/STORE PIGS
PLUS STORE CATTLE *(Summer & Winter)*

FRIDAY – STALL MARKET & BOOT FAIR

We also conduct
On-farm & Collective auctions throughout the year

PLUS

Special Sales of Breeding & Rare Breed Livestock
& Poultry Sales

VISIT OUR WEBSITE – www.southeastmarts.co.uk

HAILSHAM MARKET, MARKET STREET, HAILSHAM, EAST SUSSEX, BN27 2AG

E-mail: **info@southeastmarts.co.uk**

Please contact the Market Office on **01323 844874** or **07890 359622**

WE COVER SMALL FARMS, LARGE FARMS AND EVERYTHING IN BETWEEN



Although we've grown, we haven't lost our personal touch. With a network of over 280 UK agency offices, we can get to know you, your family and your farm.

To see how our policies and services can benefit your farming business, contact NFU Mutual Uckfield on Uckfield_agency@nfumutual.co.uk or search **'NFU Mutual Farming'** 01825 763578

NFU Mutual
FARM INSURANCE

Helen C Kirby is an appointed representative of The National Farmers Union Mutual Insurance Society Limited (No.111982). Registered in England. Registered Office: Tiddington Road, Stratford-upon-Avon, Warwickshire CV37 7BJ. Authorised by the Prudential Regulation Authority and regulated by the Financial Conduct Authority and the Prudential Regulation Authority. A member of the Association of British Insurers.

GET THE UNION ADVANTAGE

A wide range of enhanced cover and discounts to support the future of your farm.

To get the advantage, simply commit to insuring your farm with NFU Mutual for at least three years and hold a full active farming membership of the NFU.

Contact your local NFU Mutual agency or NFU Group Secretary or visit your local NFU Mutual agency or NFU Group Secretary or visit **nfumutual.co.uk/farming/union-advantage**

NFU East: 01638 672100 | east@nfu.org.uk

NFU



NFU Mutual
FARM INSURANCE

The National Farmers Union Mutual Insurance Society Limited (No. 111982).

B.G., O.M. & M.W. HAGUES

GENERAL AGRICULTURAL CONTRACTORS & FARMERS





All types of contract work undertaken including stubble to stubble

Please phone for a quote

01323 832188

Mobile:

07836 378092

07785 901799

Are YOU Paying Too Much For Your Major Agricultural Inputs and Sundry Supplies?

Are YOU involved in agriculture, forestry, horticulture or a related industry?

If yes, then you should talk to Southern Farmers about how they can help reduce your input costs.

Southern Farmers is an agricultural buying cooperative operating as a non profit making organisation. Our sole purpose is to act as buying agent for our members, who own the company and to benefit them by negotiating the most advantageous terms possible with our extensive portfolio of suppliers.

Southern Farmers Limited

Buying For Our Members - Not for Profit!

Southern Farmers Ltd.

Windmill Farm, Rolvenden,
Cranbrook, Kent. TN17 4PF

Tel: 01580 241401
Fax: 01580 241911

sarah@southernfarmers.co.uk
www.southernfarmers.co.uk

ROAD WAYS HAILSHAM

GROUNDWORKS

CIVIL ENGINEERING

ASPHALT SURFACING

AGGREGATES & RECYCLED PRODUCTS

CONCRETE SUPPLY & PUMP

TRAFFIC MANAGEMENT

EMPLOYER OF THE YEAR
EAST SUSSEX Women in Business

ROADWAYS THE RIGHT WAY

Hailsham Roadways Construction Co. Limited. Woodside Depot, Polegate Rd, Hailsham BN27 3PG
01323 848822 | info@road-ways.co.uk | www.road-ways.co.uk

NHS national highway sector schemes
Constructionline Gold Member
CHAS Accredited Contractor

SOUTH EAST MARTS

HAILSHAM MARKET, MARKET STREET, HAILSHAM, EAST SUSSEX, BN27 2AG
E-mail: **info@southeastmarts.co.uk**
Please contact the Market Office on **01323 844874** or **07890 359622**

SOUTH EAST MARTS
Auctioneers

ON THE FARM & COLLECTIVE SALES
THROUGHOUT THE YEAR

Hailsham's Specialty
Have Gavel - Will Travel!
Anything Considered



Thinking of having an On-The-Farm-Sale?
Contact the Sales Team

Roger Waters 07860 663345
Rosie Russell 07890 359622

VISIT OUR WEBSITE – **www.southeastmarts.co.uk**

Business – Financial - Banking advice you can trust

- Review of business performance
- Health & Safety - COSHH - Fire Risk Assessments
- Bank negotiations
- Succession planning – helping with those difficult family conversations
- Diversification

Proud to sponsor the Hailsham Fatstock Show

farmbankmanager
.co.uk

07956 905 654

matthew@farmbankmanager.co.uk